

Environment and Social Screening Report

July: 2020

Project ID: P154990

Subproject -Construction of 04 class room block with separate Toilet block for boys at Government Boys Higher Secondary School, Bijbhehara

(Jhelum & Tawi Flood Recovery Project)

Prepared by PWD (R&B) Kashmir, Government of Jammu & Kashmir, for the World Bank

EXECUTIVE SUMMARY

The Floods of devastating September 2014 shows negative impact on socio-economic aspects of the Union Territory of J&K (erstwhile state) and massive infrastructure damages in Kashmir Valley. In response, a mission of the World Bank visited the Union Territory of J&K (erstwhile state) during February 1-6, 2015 in order to produce a rapid multi-sectoral assessment report of the damages and needs. The RDNA estimates the total damages and loss caused by floods at about INR 211,975 million (US\$ 3,550.45), most of it to housing, livelihoods, and roads and bridges, which combined represented more than 70% of the damages in terms of value. Public service infrastructure and equipment of hospitals and education centers were also severely damaged and are still not fully operational.

Based on the RDNA results and discussions with the GOJ&K, the “Jhelum and Tawi Flood Disaster Recovery Project (JTFRP)” will focus on restoring critical infrastructure using international best practice on resilient infrastructure. One of the sectors badly hit during the floods was education (school/college), the restorations of which have been included in the Component-1 of the World Bank investment

Government Boys Higher Secondary School, Bijbehara, was also affected by the floods of 2014 due to the low lying area and its proximity to river Jhelum. The whole school was inundated up to 06 feet from the plinth height. The school stayed flooded for more than a week. This resulted in damaged to most of the existing infrastructure. Some of them have been even been declared unsafe by the concerned authorities. The laboratories and library were completely destroyed. The unsafe buildings are currently in use for academic and administrative works as no other option is available. The school is running numerous streams like, science, Humanities, commerce etc. The total numbers of enrolled students are **1100**. Presently the classrooms do not suffice the students roll and affect the teacher learner process. After post floods school starts its rebuilding process and a proposal for the said subproject was proposed under Jhelum and Tawi Flood Recovery Project (JTFRP)

Under JTFRP component-1 the subproject “Construction of four (04) class room block

with separate toilet block for boys at Govt. Boys Higher Secondary School, Bijbihara” has been proposed

Subprojects under “Jhelum and Tawi Flood Recovery Project” commonly known as JTFRP have a prior requirement of screening which is based on three categories; viz., nature of the project, size of the project and location of the project that is sensitive area criteria. The objective of Environment and social screening is to identify the potentially significant environmental/ social issues of the sub-project at an early stage for detailed Environmental and Social impacts. Public consultations were undertaken during the site visits in the sub-project areas on 15-09-2018. Primary Stake holders of the school teachers and students were informed about the proposed sub-project and their views were obtained. Besides stakeholders from school, consultation was also conducted with general public.

The screening study reveals that there are no social or environmental impacts of the proposed sub project. The project does not involve any kind of land acquisition

1.0. INTRODUCTION

1.1 Project background

In September 2014, J&K experienced torrential monsoon rains in the region causing major flooding and landslides. The continuous spell of rains from September 2-6, 2014, caused Jhelum and Chenab Rivers as well as many other streams/tributaries to flow above the danger mark. The Jhelum River also breached its banks flooding many low-lying areas in Kashmir, including the capital. In many districts, the rainfall exceeded the normal by over 600%. Due to the unprecedented heavy rainfall the catchment areas particularly the low lying areas were flooded for more than two weeks. Some areas in Kashmir and in urban Srinagar stayed flooded for 28 days. Water levels were as high as 27 feet in many parts of Srinagar and Anantnag.

Based on the **Rapid Damage Needs Assessment (RDNA)** results, restoration works underway, and discussions with the GoJ&K, the project will focus on restoring critical infrastructure using international best practice on resilient infrastructure. Given the vulnerability of Union Territory of J&K (erstwhile state) to both floods and earthquakes, the infrastructure will be designed with upgraded resilient features, and will include contingency planning for future disaster events. Therefore, the project aims at both restoring essential services disrupted by the floods and improving the design standard and practices in the Union Territory of J&K (erstwhile state) to increase resilience.

1.2 Project Development Objective

The Project Development Objective (PDO) is to support the recovery and increase disaster resilience in targeted areas of the Union Territory of J&K (erstwhile state), and increase the capacity of the entities of the Union Territory of J&K (erstwhile state) to respond promptly and effectively to an eligible crisis or emergency.

The project is comprised of the following seven components:

- I. Reconstruction and strengthening of critical infrastructure (US\$60 million)
- II. Reconstruction of roads and bridges (US\$80 million)
- III. Restoration of urban flood management infrastructure (US\$50 million)

- IV. Strengthening and restoration of livelihoods (US\$15 million)
- V. Strengthening disaster risk management capacity (US\$25 million)
- VI. Contingent Emergency Response (US\$0 million)
- VII. Implementation Support (US\$20 million)

1.3 Subproject Background

The objective of this component of the “Jhelum and Tawi Flood Recovery Project” is to support the reconstruction/restoration of damaged public buildings, such as schools, higher education buildings, hospitals, fire stations, and selected block and district offices, and other important public buildings. It will include the restoration of partially damaged structures and the reconstruction of fully damaged structures, including equipment and furniture. The component will finance infrastructure and equipment damaged by the disaster, and improvements to current structures to increase resilience. Assessments will be carried out to determine the extent of structural integrity and retrofitting/reconstruction needs. For colleges/schools, the reconstruction will be focused on replacement of damaged buildings. The component will also finance the repair and reconstruction of damaged hospitals, higher education, fire station, and other public buildings, including the procurement of equipment/furniture, etc.

1.4. Sub-project description

The School is located at 33°47'19"N and 75°6'22"E approximately. The school is situated in Bijbehara town, in the Anantnag district of Jammu and Kashmir. It is located at a distance of about 45 km to south from the summer capital of the entities Srinagar and 07 km to north from district headquarter, Anantnag. The school enrolls more than 1000 students. Some of the existing infrastructures have been declared unsafe by the concerned authorities. But the same are in use as no other option is available to carry out the academic and administrative functioning of school

The proposed sub project “Construction of four (04) class room block with separate toilet block for boys at Govt. Boys Higher Secondary School, Bijbihara” is funded by World Bank. The Project Implementation Unit (PIU) for this sub-project will be Public Works (R&B) Department, (Kashmir) Govt. of Jammu & Kashmir.

The classroom block will accommodate 04 classrooms. Besides separate washrooms blocks will be constructed for student's convenience with multiple cubicles. The execution of this sub-project will result in effective academic activities. The design of these blocks has taken into consideration the seismicity of the region and other factors. Planning principles and design considerations have also been reviewed and incorporated into the site planning process whenever possible. The building shall rest on RCC Raft / Pile foundation with plinth beams as per design. RCC Frame structure has been proposed with non load bearing panels of bricks/ hollow block(110 mm brick work and 200 mm hollow block) masonry in cement for the building. RCC slab shall be laid over and shall be provided with steel roof truss with colour coated CGI sheets in accordance with structural design. Wooden frames of designed section shall be provided for doors, Windows and glazed/panelled shutters wood or equivalent shall be provided in accordance with the approved architectural design. The wood work shall be painted / polished with paint of approved quality. The floor shall be of Kota/Terrazzo/ Vitrified Tiles/ Granite as per the norms freezed in CPWD cost index. All other areas including ceiling shall be cement plastered and finished with POP and emulsion paint of approved shade. The toilets shall be provided with concealed sanitary and plumbing pipes/fittings with the requisite fixtures, chinaware etc. in accordance with the approved specifications

Lay out plan

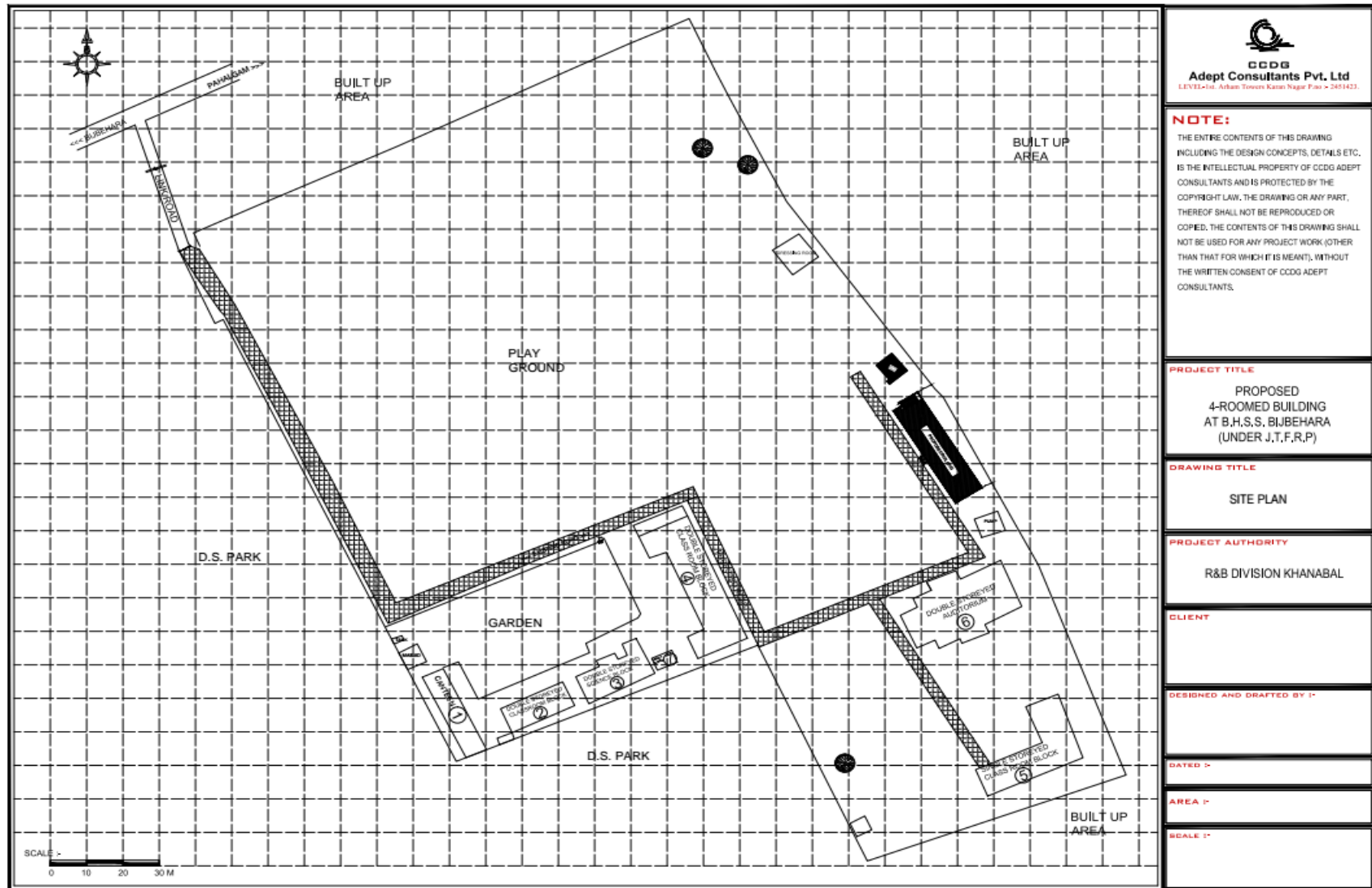

CCDG
Adept Consultants Pvt. Ltd
 LEVEL-1st, Arhan Towers Karam Nagar Fero - 545143.

NOTE:
 THE ENTIRE CONTENTS OF THIS DRAWING INCLUDING THE DESIGN CONCEPTS, DETAILS ETC. IS THE INTELLECTUAL PROPERTY OF CCDG ADEPT CONSULTANTS AND IS PROTECTED BY THE COPYRIGHT LAW. THE DRAWING OR ANY PART, THEREOF SHALL NOT BE REPRODUCED OR COPIED. THE CONTENTS OF THIS DRAWING SHALL NOT BE USED FOR ANY PROJECT WORK (OTHER THAN THAT FOR WHICH IT IS MEANT), WITHOUT THE WRITTEN CONSENT OF CCDG ADEPT CONSULTANTS.

PROJECT TITLE
 PROPOSED
 4-ROOMED BUILDING
 AT B.H.S.S. BJBHARA
 (UNDER J.T.F.R.P)

DRAWING TITLE
 SITE PLAN

PROJECT AUTHORITY
 R&B DIVISION KHANABAL

CLIENT

DESIGNED AND DRAFTED BY :-

DATED :-

AREA :-

SCALE :-

Environmental screening of GBHS BIJBHEHARA

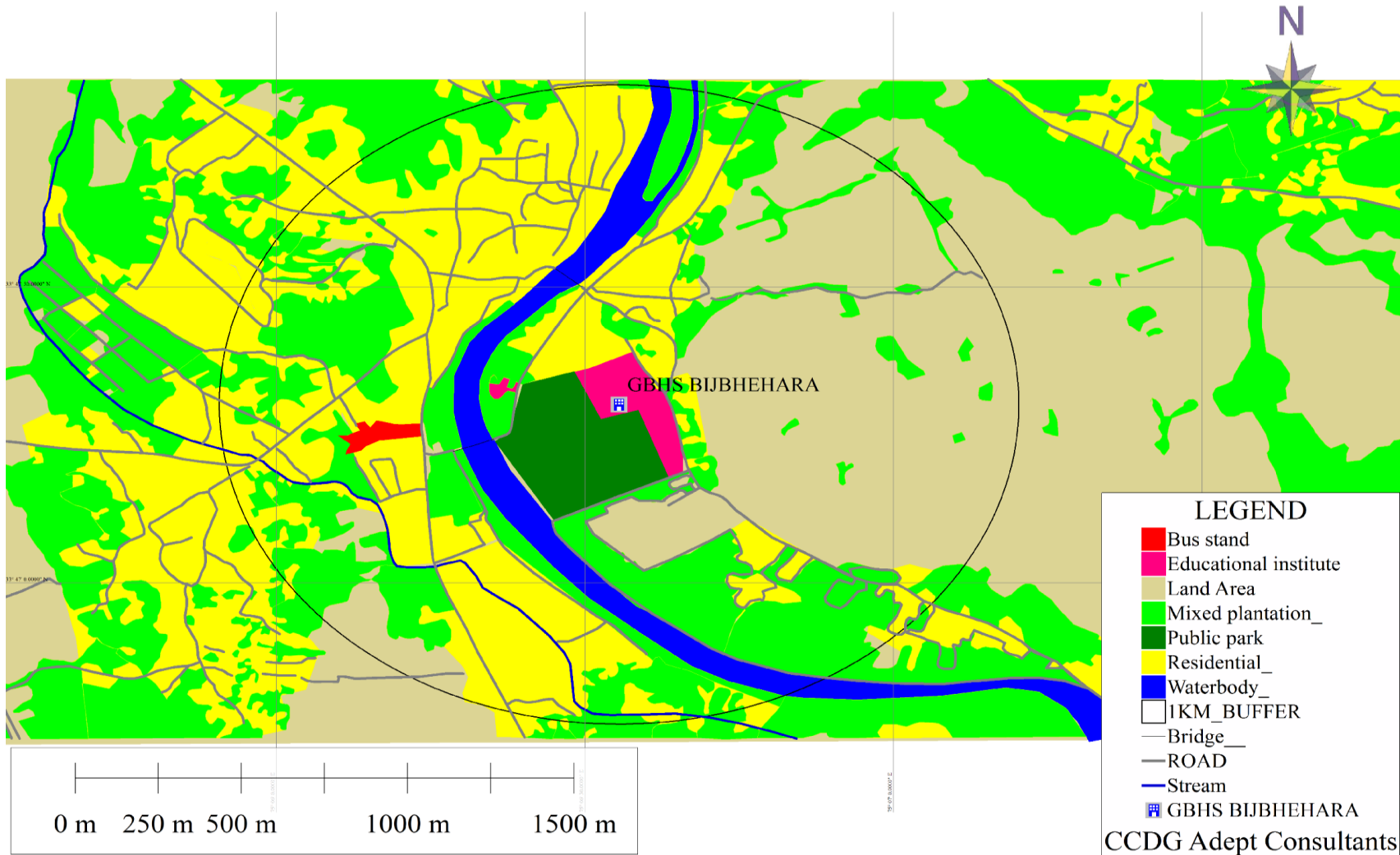

1.4 Objective of the Environmental and Social Screening

Subprojects under “Jhelum and Tawi Flood Recovery Project” commonly known as JTFRP have a prior requirement of screening which is based on three categories; viz., nature of the project, size of the project and location of the project that is sensitive area criteria. Based on this assessment, sub-projects with potentially significant environmental/ social issues are identified at an early stage for detailed Environmental/ Social impacts. Evaluate all the available information on environmental and social aspects as provided in the ESDS and assess, based on the level of expected environmental and social impacts including any field visits, whether the proposed subproject is classified in different categories as per World Bank guidelines.

1.5. Methodology of Environment and Social Screening Study

The environment and social screening for the subproject has been carried out at the site by making use of a Environment and Social Screening Checklist (**Appendix–A**) that contains the relevant questions for identification of anticipated environment and social impacts due to execution of the subproject.

2.0. Environment and Social Issues

2.1 Environment Issues

The project is not anticipated to have adverse significant or irreversible negative environmental impacts neither at the construction, nor at operation phase. Impacts of the construction phase will be typical for all medium scale construction activities, short-term/ temporary and limited to the project site. Since, the proposed site is the Govt. land under existing school campus. No Impacts either small, medium or large scale shall be encountered during the operation phase as the same comprises of academic activity only. There are no sensitive areas like specially protected areas or threatened or endangered endemic species in the project area.

2.2 Social Impacts:

2.2.1. Availability of land

The proposed sub-project does not involve any land acquisition. The proposed construction will be done on the available land under the ownership of school.

The revenue record along with translated copy duly attested are annexed as **Appendix-B & C.**

2.3. Impact on socio-economic conditions

The implementation of the sub project will not involve dislocation or involuntary resettlement of people. The primary benefit of the sub-project would result in overall accommodation of students in class rooms.

2.2.3. Impact on Livelihood

Positive impacts will be anticipated in terms of employment opportunity as many skilled, semi-skilled and un-skilled personnel will get direct and indirect employment during construction phase.

The relatively short-lived marginal economic impacts during construction phase are likely to be experienced in local communities, as workers will make everyday purchases from local traders. This is likely to give a short-lived stimulus to these traders that will disappear as soon as the construction is complete. Wider, flow-on economic impacts will be experienced in other sectors of economy as a result of purchase of construction materials and the payment of wages and salaries.

Therefore based on the findings during survey, there are no adverse significant environmental as well as social impacts in sub-project area, hence no further special study or detailed environmental impact assessment (EIA)/ Social impact assessment (SIA) needs to be undertaken.

2.2.4 Environment and Social Management Plan

However a detailed Environmental and social Management Plan (ESMP) will provide specific actions deemed necessary to assist in mitigating the environmental impacts, guide the environmentally-sound execution of the subproject, and ensure efficient lines of communication between the implementing agency, project management unit, and contractors. The ESMPs will form part of the bid document and to be reviewed during implementation. The ESMP will be included in the contractual clauses and will be made binding on the contracting firm.

3. Public Consultation

In compliance with the World Bank guidelines, meaningful public consultations were undertaken during the site visits in the sub- project areas on **15-09-2018**. Stake holders (school, administration, teachers, students and people who are directly or indirectly involved with the sub-project) were informed about the proposed activities and their views were obtained (**Appendix-D**)

3.1. Issues discussed

- Need of the subproject.
- Current facilities.
- Project and its source of assistance i.e. World Bank. Its implementation /execution etc.
- Proposed proposal for sub project
- Inconveniences during construction phase with academic activities.
- Study of Environment and Social Screening requirements and benefits and Concept of ESMP.
- Adverse environment impacts and mitigation measures during construction phase.
- Environmental and Social Policy of World Bank.
- Protection and conservation aspects of environmental attributes
- Grievance Redressal Mechanism for the subproject.

3.2 Outcome and suggestions received from the Public Consultation

The following suggestions were received:

- Proper barricading of construction site during construction phase so that any untoward incident can be avoided in the school premises.
- That mitigation measures should be effective during construction phase.

- That those activities which cause major disturbances should be executed before and after school timing so that academic activity should not be affected.

PW (R&B) department as PIU/ implementing agency ensured that the requisite environmental mitigation measures shall be incorporated in ESMP and public consultation shall be a regular process during all stages of the sub -project to solve any issues arising out of the proposed works.

Appendix-A

Environment and Social Screening

Part A: General Information

1. Name of the sub-project	“Construction of four (04) class room block with separate toilet block for boys at Govt. Boys Higher Secondary School, Bijbihara (Anantnag)	
2. Type of proposed activity (tick the applicable option and provide details)		
▪ Road	X	
▪ Bridge	X	
▪ Fire Station	X	-
▪ Hospital/Health Facility	X	
▪ Educational Institute	✓	Govt. Boys Higher Secondary School, Bijbihara. Anantnag
▪ Building for Livelihoods	X	
▪ Flood Infrastructure Related	X	
▪ Other Public Building	X	
▪ Any Other (Please Specify)	X	
3. Location of the proposed sub-project		
▪ Name of the Region	Jammu/Kashmir	
▪ Name of the District	Anantnag	
▪ Name of the Block	Bijbihara	
▪ Name of the Settlement	Town	
▪ Latitude	33°47'19"N	
▪ Longitude	75°6'22"E	
4a. Proposed Nature of Work (tick the applicable options)		
▪ Minor Repairs	X	

▪ Major Repairs/Rehabilitation	X
▪ Upgrading/Major Improvement	X
▪ Expansion of the facility	X
▪ New Construction	✓
▪ Any Other	X
4b. Size of the sub-project (approx. area in sq. mt/hac or length in mt/km, as relevant)	325sq.m class room block 36 sq.m toilet block
5. Land Requirement (in hac./sq.mt.)	
▪ Total Requirement	361 sq.m
• Private Land	Not required
▪ Govt. Land	Available/(Appendix-B)
▪ Forest Land	Not required
6. Implementing Agency Details (sub-project level)	
▪ Name of the Department/Agency	PW(R&B) Deptt. Kashmir
▪ Name of the contact person	Mr. Abdul Qayoom Kirmani
▪ Designation	Superintending Engineer
▪ Contact Number	+91-9419951666
▪ E-mail Id	sernbccrp@gmail.com
7. Screening Exercise Details	
▪ Date on which it was carried out	15-09-2018
▪ Name of the Person	Mr.Kaiser Rafiq
▪ Contact Number	8713927709 / 7006382221
▪ E-mail Id	rafiq.kaiser@yahoo.com

Part B (1): Environment Screening

Question	Yes	No	Details
1. Is the sub-project located in whole or part within 1 km of the following environmentally sensitive areas?			
a. Biosphere Reserve		NO	
b. National Park		NO	
c. Wildlife/Bird Sanctuary		NO	
d. Wildlife/Bird Reserve		NO	
e. Important Bird Areas (IBAs)		NO	
f. Habitat of migratory birds (outside protected areas)		NO	
g. Breeding/Foraging/Migratory route of Wild Animals (outside protected areas)		NO	
h. Area with threatened/rare/ endangered fauna (outside protected areas)		NO	
i. Area with threatened/rare/ endangered flora (outside protected areas)		NO	
j. Reserved/Protected Forest		NO	
k. Other category of Forest		NO	
l. Wetland		NO	
m. Natural Lakes		NO	
n. Rivers/Streams	YES		Jhelum river is 300mts away from the project site
o. Swamps/Mudflats		NO	
p. Zoological Park		NO	
q. Botanical Garden		NO	

4. Is the sub-project located in whole or part within 500 mts. of any of the following sensitive features?			
a. World Heritage Sites		NO	
b. Archaeological monuments/sites (under ASI's central/state list)		NO	
c. Historic Places/Monuments/Buildings/Other Assets (not listed under ASI list but considered locally important or carry a sentimental value)		NO	
d. Religious Places (regionally or locally important)		NO	
e. Reservoirs/Dams		NO	
f. Canals		NO	
g. Public Water Supply Areas from Rivers/Surface Water Bodies/Ground Water Sources		NO	
4. What is the High Flood Level in the sub-project area?	34.70 Guage in feets, 115218 cusec discharge at Sangam HFL recorded was 08 feet from ground level within school premises		
5. Is any scheduled/protected tree like Chinar, Mulberry or Deodar likely to be affected/ cut due to the project?		NO	
6. Is the sub-project located in a landslide/heavy erosion prone area or affected by such a problem?		NO	
7. Is sub-project located in an area that faces water paucity or water quality issues?		NO	

Part B (2) : Result/Outcome of Environmental Screening Exercise		
1.	Environment Impact Assessment Required	No
2.	Environment Clearance Required	No
3.	Forest land Clearance/Diversion Required	No
4.	Tree Cutting Permission Required	No
5.	ASI (Centre/State) Permission Required	No
6.	Permission from ULB/Local Body/Department Required	Yes Permission for building construction will be required from Town Area Committee
7.	Any other clearance/permission required	Yes Various Statutory clearances and NOC's / PUC's for establishment or operation of, stone crushers, generators, vehicles etc shall be required to be obtained by the Contractor from the concerned authorities. Construction material will be procured only from permitted sites and licensed /authorized quarries/ borrow sites.

Part C (1): Social Screening

1. Does the sub-project activity require acquisition of land?			
Yes		No	√
Give the following details:	Private Land (sq mts/hac.)		No
	Govt. Land (sq mts/hac.)		No
	Forest Land (sq mts/hac.)		No
2. Does the proposed sub-project activity result in demolition/removal of existing structures?			
Yes		No	√
If so, give the following details:			
▪ Number of public structures/buildings		No	
▪ Number of common property resources (such as religious/cultural/ drinking water/wells/etc.)		-	
▪ Number of private structures (located on private or public land)		-	
3. Does the proposed project activity result in loss of crops/trees?			
Yes		No	✓
4. Does the proposed Project activity result in loss of direct livelihood/ employment?			
Yes		No	√
5. Does the proposed activity result in loss of community forest/pastures on which nearby residents/local population are dependent?			
Yes		No	√
If yes, give the details of the extent of area to be lost (in acres/hac).			
6. Does the proposed Project activity affect scheduled tribe/caste communities?			

Yes		No	√
-----	--	----	---

Part C (2): Result/Outcome of Social Screening Exercise

S.No.	Result/Outcome	Outcome
1.	Answer to all the questions is 'No' and only forest land is being acquired	NA
2.	Answer to any question is 'Yes' and the sub-project does not affect more than 200 people (i.e. either complete or partial loss of assets and/or livelihood)	No
3.	Answer to any question is 'Yes' and the sub-project affects more than 200 people (<i>i.e. either complete or partial loss of assets and/or livelihood</i>)	No

Outcome

The proposed sub-project will not have any significant environmental & social impact. There may be some short term inconvenience to Staff, students and local citizens due to construction but it will be for very short period if comparing with the long term benefits to the public. To address the same, ESMP will be implemented during construction.

No EIA and SIA study is required for the subproject site. However, the subproject would require preparation of ESMP.

Statutory Clearances/ No Objection Certificate

Only Statutory clearances and NOC's / PUC's for establishment/operation of batching plant, stone crushers, generators, vehicles et. shall be required to be obtained by the Contractor.

Land ownership documents.

~~Boys H.V. Sec. School Bihelara~~

تختیاب خسرو گرداوری بابت موضع زمین حاصل بھیکارہ ضلع ایبٹ آباد

شماره	نام مالک معاہوال	نام کاشت کار معاہوال	تعداد رقبہ		قسم زمین	جنس	انتقالات حقیقت کاشت و لگان
			کنال	مرلہ			
۱۶۵	سرمہاراج عمر ۳۹	معتوقہ محمد عبدالغنی و معتوقہ محمد عبدالغنی	۲۵	۱۵	سید اورنگ	۱۶	
		معتوقہ محمد عبدالغنی و معتوقہ محمد عبدالغنی	۱	۱۲	زمین	۲۷	
		معتوقہ محمد عبدالغنی و معتوقہ محمد عبدالغنی	۲۶	۲۷			
۱۶۰	موسس گل بخش عمر ۵۳	معتوقہ محمد تقیم نورانی و معتوقہ محمد تقیم نورانی	۳۳	-	سید اورنگ	۱۶	
		معتوقہ محمد تقیم نورانی و معتوقہ محمد تقیم نورانی	۱	۳	زمین	۱۷	
		معتوقہ محمد تقیم نورانی و معتوقہ محمد تقیم نورانی	۳۴	۳			
۱۶۱	موسس گل بخش عمر ۵۳	معتوقہ محمد تقیم نورانی و معتوقہ محمد تقیم نورانی	۶	۱۷	کھجور	۱۶	
۱۶۲	سرمہاراج عمر ۳۹	معتوقہ محمد عبدالغنی و معتوقہ محمد عبدالغنی	-	۱۹	کھجور	۱۶	
۱۶۳	سرمہاراج عمر ۳۹	معتوقہ محمد عبدالغنی و معتوقہ محمد عبدالغنی	۱	۸	کھجور	۱۶	

تاریخ: ۲۰/۱۰/۲۰۱۷

Handwritten signature: *Tahmidar Bihelara*

Translated copy of land ownership document

BHSS, BIJBHARA
ENGLISH TRANSLATION COPY OF
INTIKHAB KHASRA GIRDAWARI
VILLAGE/ESTATE ZIRPORA, TEHSIL BIJBHARA, DISTRICT ANANTNAG

(1) Khasra No.	(2) Name of Owner with Details	(3) Name of Cultivator with Details	(4) (5) Area		(6) Type of Land	(7) Levy, etc.	(8) Remarks
			Kanal	Marla			
860	Police Line etc., as per No. 532.	Under possession of Education Department through Higher Secondary School, Bijbehara.	33 1 34	-- 2 2	Maidani	---	---
861	Police Lines as per No. 532	Under possession of Education Department through Higher Secondary School, Bijbehara.	6	17	Play ground	---	---
866	State as per No. 139.	Under possession of Education Department through Higher Secondary School, Bijbehara.	---	19	School	---	---
876	State as per No. 39.	Under possession of Education Department through Higher Secondary School, Bijbehara.	1	8	Play ground	---	---

NOTE:

- The duplicate has been issued as per the orders.

Sd/- Patwari
Halqa Zirpora



Signature: *S. N. M. Singh*
 on Date: 1/16/17

Appendix-D

Public consultation: List of participants

Project Name: Construction of 4 classroomed block at CMHS, Bijbehara.

Date: 15-09-2018. Venue: CMHS school, Bijbehara.

S. No.	Name With Profession	Designation/Stream Class Roll No.	Address/Phone Address	Signature
	Vikar - Shafi - Granie	9th 53	Hassanpora	Vikar
	Mushlag - Ali - Naikoo	9th 85	Bijbehara	Mushlag
	Arsalam Manzoor	9th 40	Jablipora	Arsalam
	UMAR AH RAH	9th 60	Bijbehara	Umar
	Morteza Mohd	9th 119	Bijbehara	Morteza
	Aabid Ayoub	9th 73	Bijbehara	Ayoub
	Mohd. JUNAID DAR	9th 75	Semthan	Junaid
	Shaboo Sherbitt	9th 74	Arwani	Shaboo
	Zubair	9th 84	Bijbehara	Zubair
	AMISH Ramzan	9th 54	Hassanpora	Amish
	Jawid. Amin	9th 67	Batengoo	Jawid
	Talib Nisar	9th 70	Bijbehara	Talib
	SALMAN SHAFI	9th 58	Bijbehara	Salman
	Adnan Ayoub	9th 66	Batengoo	Adnan
	Fuqam Bilal	9th 82	Bijbehara	Fuqam
	Shahid Fayaz	9th 55	Batengoo	Shahid
	Umar	9th 52	Hassanpora	Umar
	Babit Sumal	9th 46	Bijbehara	Babit

Sub-Project Name:

Date:

Venue: CMHSS, Bijbehara

S. No.	Name With Profession	Designation/Stream	Address/Phone	Signature
1.	Farooq Ahmad Hajam	Lecturer	Khrawar Lassi - Jhelum 9906600727	
2.	Bilal Ahmad Masti	Lecturer	Cheemichowk Amritsar 70062890190	
3.	Shoukat Hassan Lone	Lecturer (Physics)	K. Kalam Sargodha Amritsar 9917158340	
4.	Firdous Ahmad	Lecturer	Dera Ismail Khan 09906712300	
5.	Mansoor Ahmad	Lecl.	R/o S.K Chowk 9919736422	
6.	Muhammad Shafi Ahmad	Lecl.	R/o Nowpora 9906009532	
7.	Munir Ahmad Talib	Master	R/o Khatana 941956077	
8.	Shahid Ahmad	Tr.	R/o - Malbasi 9858712096	
9.	Mohd Asim Shah	Lecturer	R/o Khatana 7780846640	
10.	Jawad Ahmad	Ta. Assistant	R/o Panjpora 9906942084	
11.	Gulzar Ahmad	Master	R/o Pichan 8491005423	
12.	Rahiz-At-Tab	Lecl.	R/o Sallan 9797962703	
13.	Masood Arif Mir	Lecturer	Sirhanan 9622541000	
14.	S. Talib Ahmad	PEM	S. Talib 9596503736	

Appendix-E

Plate.1 existing infra structure at GBHS School, Bijbihara



Plate.2. single storey block used as class room and School canteen



Plate.4.existing infrastructure



Plate.5.consultation with school staff and students

